

## Mardy Semmler

---

**From:** Mardy Semmler  
**Sent:** August 17, 2018 12:00 PM  
**To:** 'sao@tuktoyaktuk.ca'; 'Lanteigne, Michel'  
**Cc:** Bijaya Adhikari; 'Lloyd Gruben'  
**Subject:** Tuk Lagoon Modification - IWB acceptance letter  
**Attachments:** 2017-02-02\_swdf\_modifications\_accept.pdf

Good Morning Duncan and Michel

Thank you for providing the IWB with the engineered drawings for the Tuk Lagoon modifications. Attached is the IWB approval letter issued on February 2, 2017 for the proposed modifications, including the truck dumping station and dyke.

Please provide the IWB with the as built drawings once completed.

I have copied Lloyd Gruben, ENR Water Resources Officer/Inspector, on this email. As long as he has no issues with the project proceeding, the IWB has no issues.

In future, please contact the Inspector at minimum 10 days in advance of any activities and/or modifications as per Terms and Conditions of water licence.

Thank you again

Mardy

Mardy Semmler  
Executive Director  
Inuvialuit Water Board  
Ph: 867-678-8609  
Fax: 867-678-2943

**From:** Bijaya Adhikari  
**Sent:** August 17, 2018 11:49 AM  
**To:** Mardy Semmler <semmlerm@inuvwb.ca>  
**Subject:** Tuk lagoon modification - board acceptance letter

Mardy: Attached Tuk lagoon modification Board acceptance letter.

Bijaya

*Bijaya Adhikari, PhD  
Science and Regulatory Coordinator  
Inuvialuit Water Board  
P.O. Box 2531, Inuvik, NT X0E 0T0  
Tel: (867) 678-8610  
Fax: (867) 678-2943  
Email: [adhikarib@inuvwb.ca](mailto:adhikarib@inuvwb.ca)  
Website: [www.inuvwb.ca](http://www.inuvwb.ca)*

## Mardy Semmler

---

**From:** Duncan Walker <sao@tuktoyaktuk.ca>  
**Sent:** August 17, 2018 11:48 AM  
**To:** Mardy Semmler  
**Cc:** 'Lanteigne, Michel'; Davy Krengnektak  
**Subject:** Emergency repairs to Tuktoyaktuk Sewage Lagoon

Good morning Mardy,

The Hamlet requires emergency repairs to our sewage lagoon. We have contracted AECOM to assist with this process. I have copied Michel Lanteigne on this email and he will be in contact with you to provide the drawings or any other technical information required.

Please let me know what else maybe required of the Hamlet. Thank you for your time and any information.

Regards,

Duncan Walker  
Senior Administrative Officer  
Hamlet of Tuktoyaktuk  
Box 120, NT, X0E 1C0  
Phone: 867-977-2286  
Fax: 867-977-2110

[sao@tuktoyaktuk.ca](mailto:sao@tuktoyaktuk.ca)

*This message is confidential and intended solely for the use of the addressed individual or entity. If you received this message in error, please notify the sender immediately by-mail, facsimile, or telephone and immediately delete this material from your systems.*

Hamlet of TukLagoon Rehabilitation Project  
EGT Summer 2018 Schedule

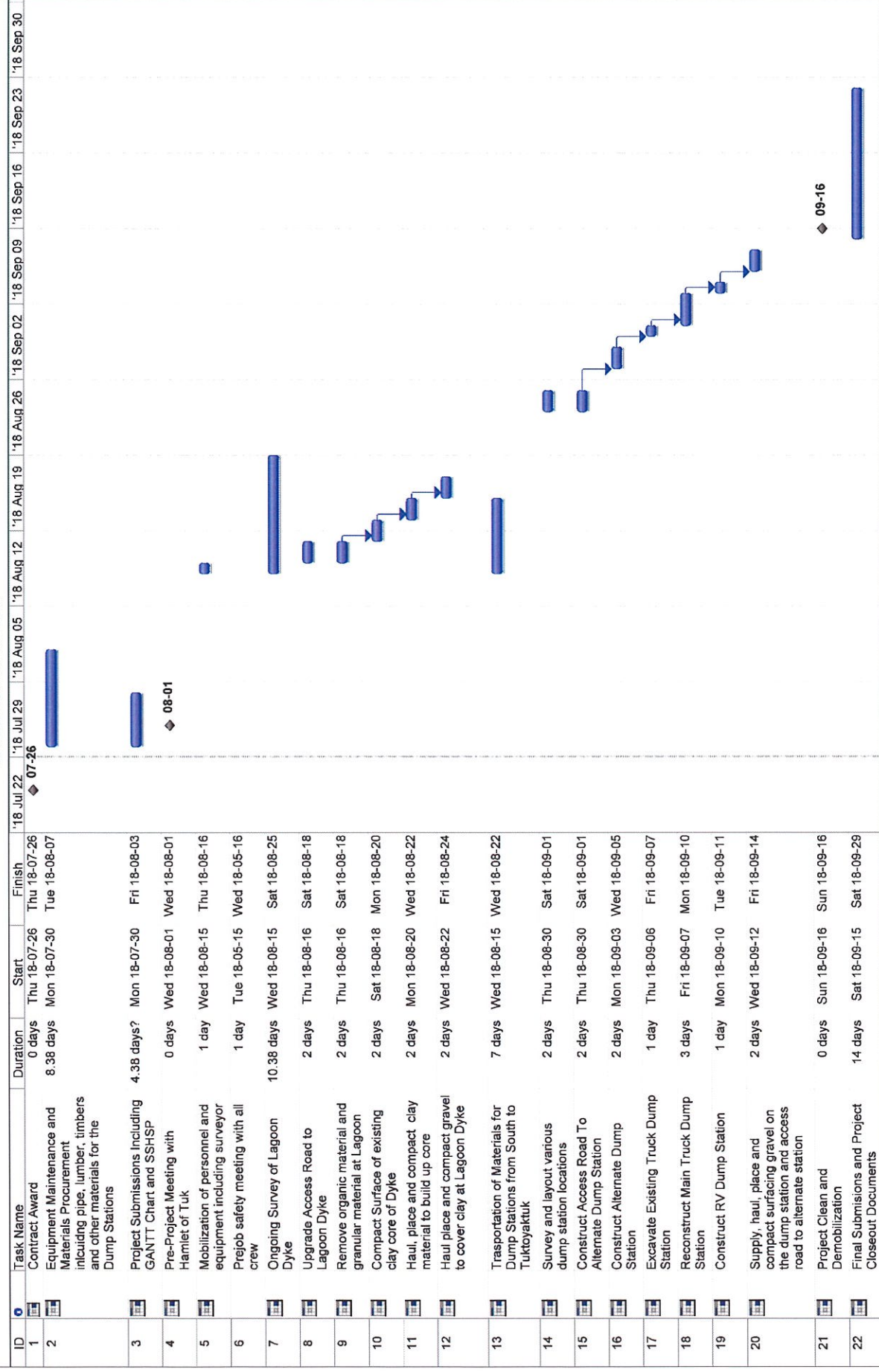

## **Bijaya Adhikari**

---

**From:** Lanteigne, Michel <Michel.Lanteigne@aecom.com>  
**Sent:** August 17, 2018 9:33 AM  
**To:** Bijaya Adhikari  
**Cc:** Thibault, Rene; Duncan Walker; Mardy Semmler  
**Subject:** Tuk Lagoon Upgrade  
**Attachments:** 60568807\_2018-06-26\_IJT.pdf

Bijaya

Attached are engineered drawings for upgrades of the Tuk lagoon.

The work involves raising the lagoon dyke which has settled from permafrost degradation and reconstruction of the truck dump station, which will include a new RV dump station.

E. Gruben's Transport Ltd is the contractor on the project. They plan to start preparing the site during the weekend. Rene from AECOM (in CC) will be on site Wednesday or Thursday of this coming week.

Regards

**Michel Lanteigne, M.Eng., P.Eng.**  
Manager, Northwest Territories  
D (867) 873-6316 ext 22; C: (867) 444-1927  
[michel.lanteigne@aecom.com](mailto:michel.lanteigne@aecom.com)

**AECOM**  
3rd Floor GoGa Cho Building,  
4916 - 47 Street  
P.O. Box 1259  
Yellowknife, NT X1A 2N9 CANADA  
T: (867) 873-6316 F: (867) 873-6407  
[www.aecom.com](http://www.aecom.com)

# HAMLET OF TUKTOYAKTUK

AECOM

60568807

## DRAWING LIST

SHEET NUMBER	DRAWING NAME
C-0000	COVER SHEET AND DRAWING LIST
C-1000	OVERALL PLAN - INDEX AND TOPOGRAPHY
C-1001	SITE PLAN
C-1100	PLAN AND PROFILE - DYKE - STATION 1+000 TO 1+200
C-1101	PLAN AND PROFILE - ACCESS ROAD AND RV DUMP STATION ACCESS
C-3000	SECTIONS (SHEET 1 OF 2)
C-3001	SECTIONS (SHEET 2 OF 2)
C-4000	DETAILS
C-4001	SEWAGE LAGOON DUMPING CHUTE DETAILS

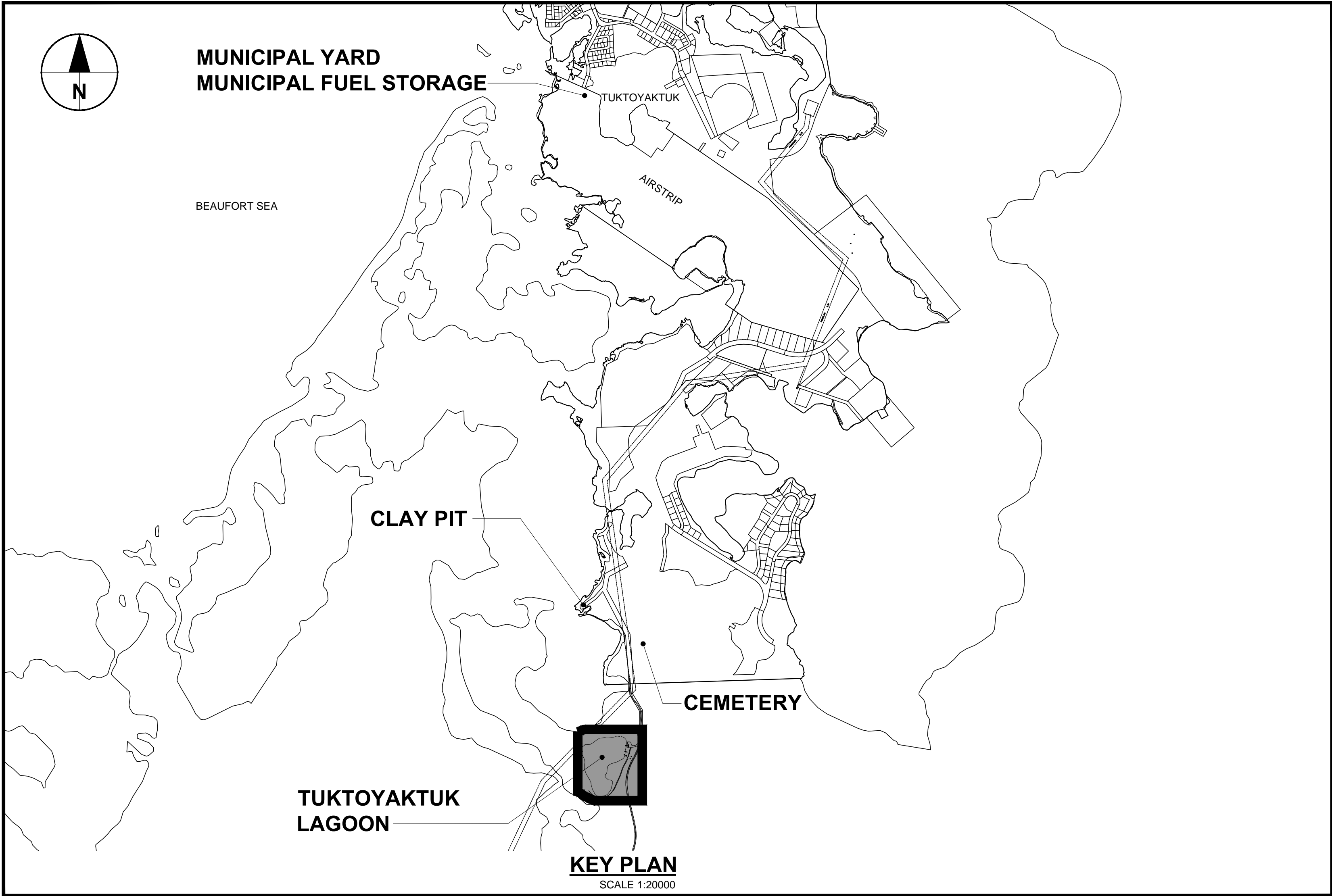

## HAMLET OF TUKTOYAKTUK LAGOON REHABILITATION

2018-06-22  
ISSUED FOR TENDER



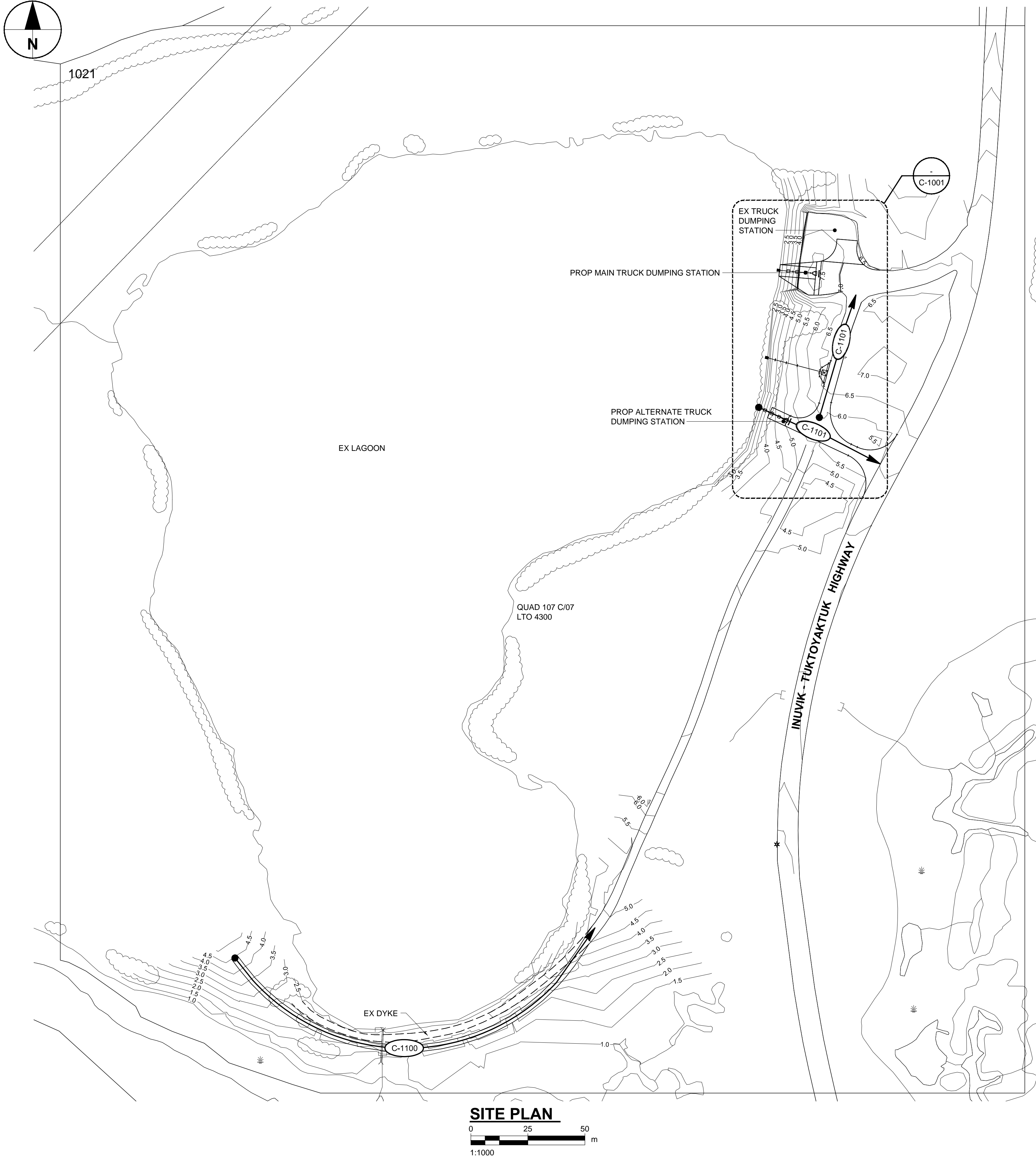

GENERAL NOTES:

1. ALL DIMENSIONS AND ELEVATIONS ARE IN METRES UNLESS NOTED OTHERWISE.
2. CONTOURS DERIVED FROM DEC 2016 SURVEY AND ARE SHOWN IN 0.5 m INTERVALS.
3. ALL ELEVATIONS TO FINISHED GRADE UNLESS INDICATED OTHERWISE.

AECOM

PROJECT

TUKTOYAKTUK  
LAGOON  
REHABILITATION

CLIENT

HAMLET OF  
TUKTOYAKTUK

CONSULTANT

AECOM  
101, 18817 - STONY PLAIN ROAD NW  
EDMONTON AB T5S 0C2  
780.486.7000 tel 780.486.7070 fax  
www.aecom.com



PERMIT TO PRACTICE  
AECOM CANADA LTD.  
Signature: *[Signature]*  
Date: *June 25/2018*  
PERMIT NUMBER: P639  
NWT/NU Association of Professional  
Engineers and Geoscientists

REGISTRATION

ISSUE/REVISION

I/R	DATE	DESCRIPTION
0	2018-06-22	Issued For Tender

KEY PLAN

PROJECT NUMBER

60568807

SHEET TITLE

OVERALL PLAN  
INDEX AND TOPOGRAPHY

SHEET NUMBER

C-1000

Rev 0

This drawing has been prepared for the use of AECOM's client and may not be used, reproduced or relied upon by third parties, except as agreed by AECOM and its client, as required by law or for use by governmental reviewing agencies. AECOM accepts no responsibility, and denies any liability whatsoever, to any party that modifies this drawing without AECOM's express written consent. Do not scale this document. All measurements must be obtained from stated dimensions.



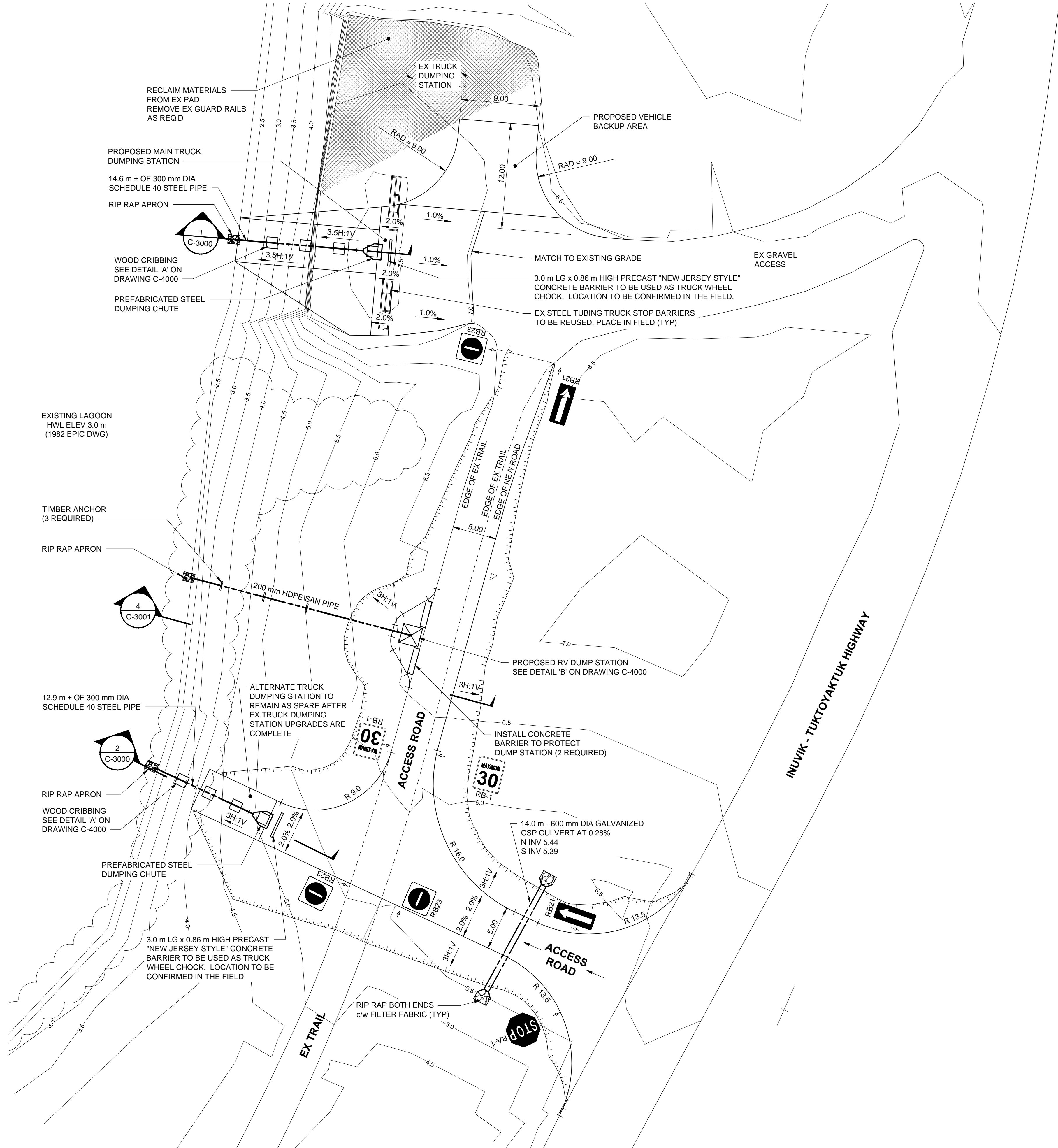
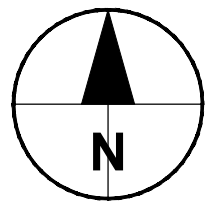

- GENERAL NOTES:**
- ALL DIMENSIONS AND ELEVATIONS ARE IN METRES UNLESS NOTED OTHERWISE.
  - CONTOURS DERIVED FROM DECEMBER 2016 SURVEY AND ARE AT 0.5 m INTERVALS.
  - ALL ELEVATIONS TO FINISHED GRADE UNLESS INDICATED OTHERWISE.

**AECOM**

PROJECT

**TUKTOYAKTUK  
LAGOON  
REHABILITATION**

CLIENT

**HAMLET OF  
TUKTOYAKTUK**

CONSULTANT

AECOM  
101, 18817 - STONY PLAIN ROAD NW  
EDMONTON AB T5S 0C2  
780.486.7000 tel 780.486.7070 fax  
www.aecom.com

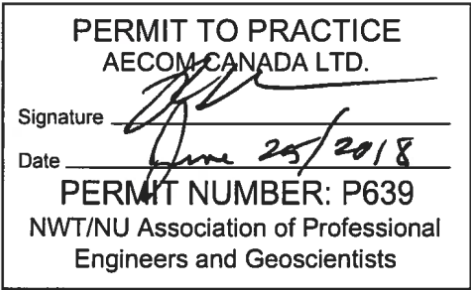

REGISTRATION

ISSUE/REVISION

I/R	DATE	DESCRIPTION
0	2018-06-22	Issued For Tender

KEY PLAN

PROJECT NUMBER

60568807

SHEET TITLE

SITE PLAN

SHEET NUMBER

C-1001

Rev 0

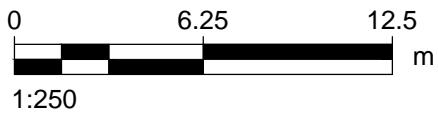

This drawing has been prepared for the use of AECOM's client and may not be used, reproduced or relied upon by third parties, except as agreed by AECOM and its client, as required by law or for use by governmental reviewing agencies. AECOM accepts no responsibility, and denies any liability whatsoever, to any party that modifies this drawing without AECOM's express written consent. All measurements must be obtained from stated dimensions.



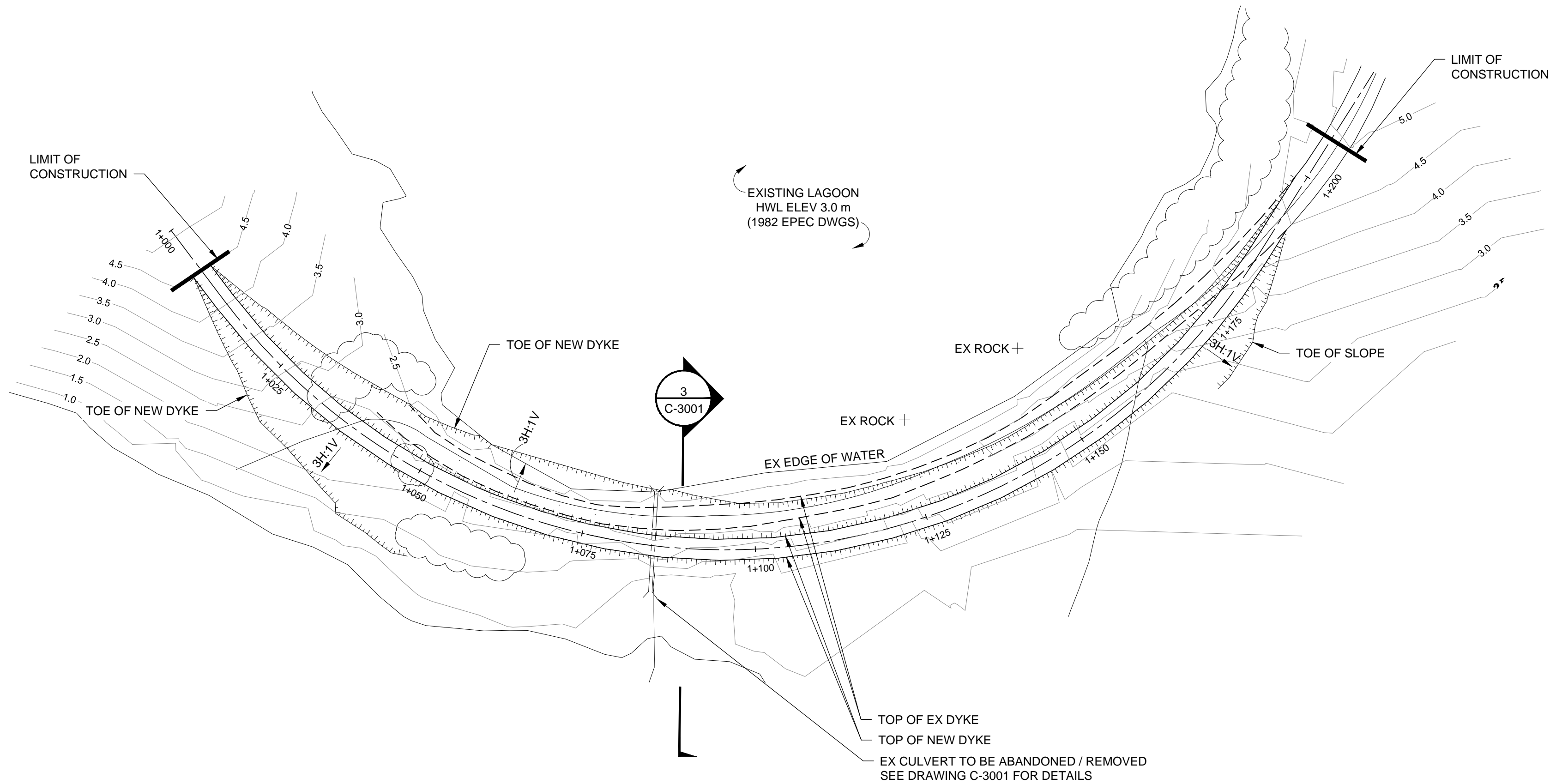
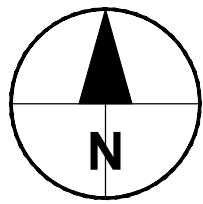

GENERAL NOTES:

1. ALL DIMENSIONS AND ELEVATIONS ARE IN METRES UNLESS NOTED OTHERWISE.
2. CONTOURS DERIVED FROM DEC 2016 SURVEY AND ARE SHOWN IN 0.5 m INTERVALS.
3. ALL ELEVATIONS TO FINISHED GRADE UNLESS INDICATED OTHERWISE.

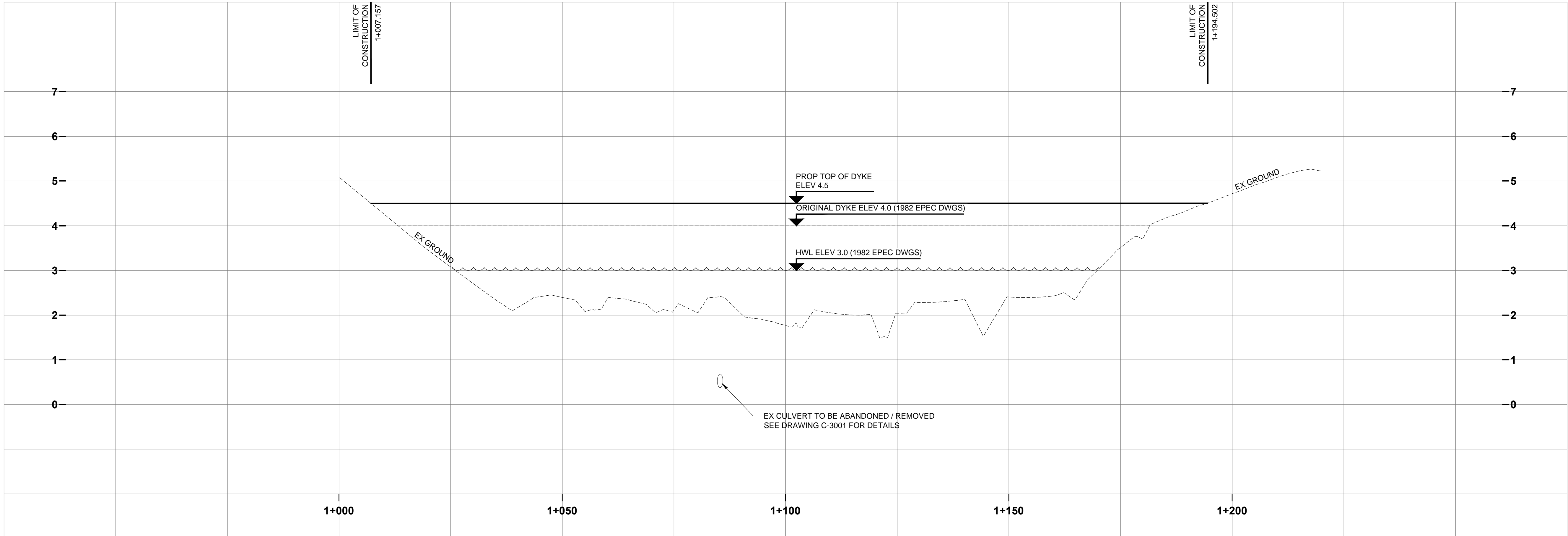
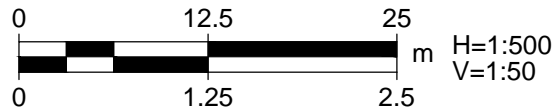

PROJECT

TUKTOYAKTUK  
LAGOON  
REHABILITATION

CLIENT

HAMLET OF  
TUKTOYAKTUK

CONSULTANT

AECOM  
101, 18817 - STONY PLAIN ROAD NW  
EDMONTON AB T5S 0C2  
780.486.7000 tel 780.486.7070 fax  
www.aecom.com

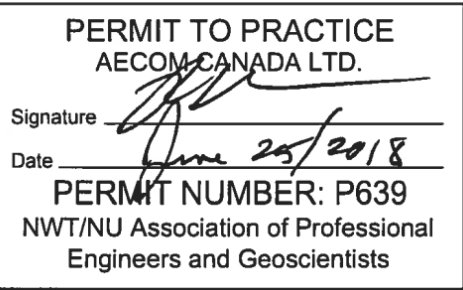

REGISTRATION

ISSUE/REVISION

I/R	DATE	DESCRIPTION
0	2018-06-22	Issued For Tender

KEY PLAN

PROJECT NUMBER

60568807

SHEET TITLE

PLAN AND PROFILE  
DYKE  
STATION 1+000 TO 1+200

SHEET NUMBER

C-1100

Rev 0

This drawing has been prepared for the use of AECO's client and may not be used, reproduced or relied upon by third parties, except as agreed by AECOM and its client, as required by law or for use by governmental reviewing agencies. AECOM accepts no responsibility, and denies any liability whatsoever, to any party that modifies this drawing without AECOM's express written consent. Do not scale this document. All measurements must be obtained from stated dimensions.



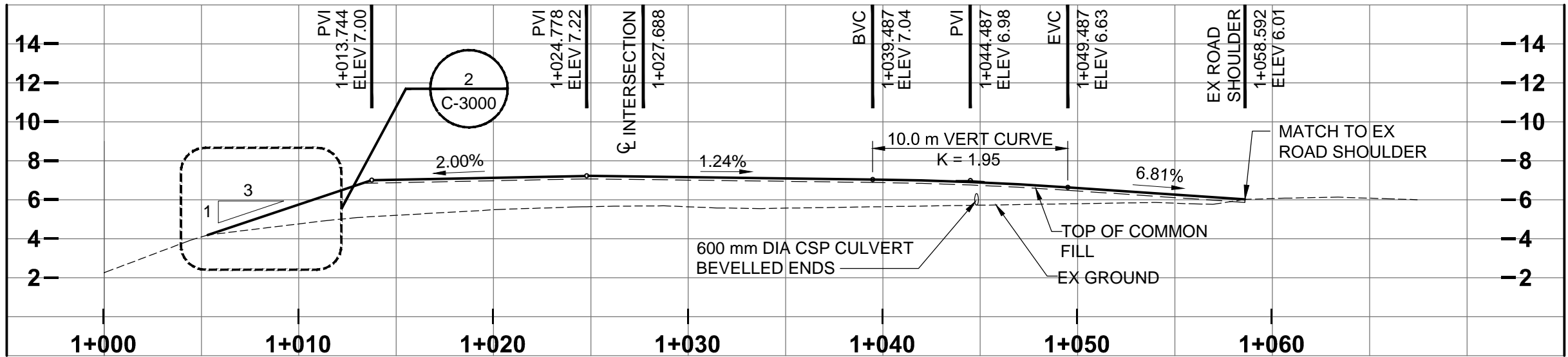
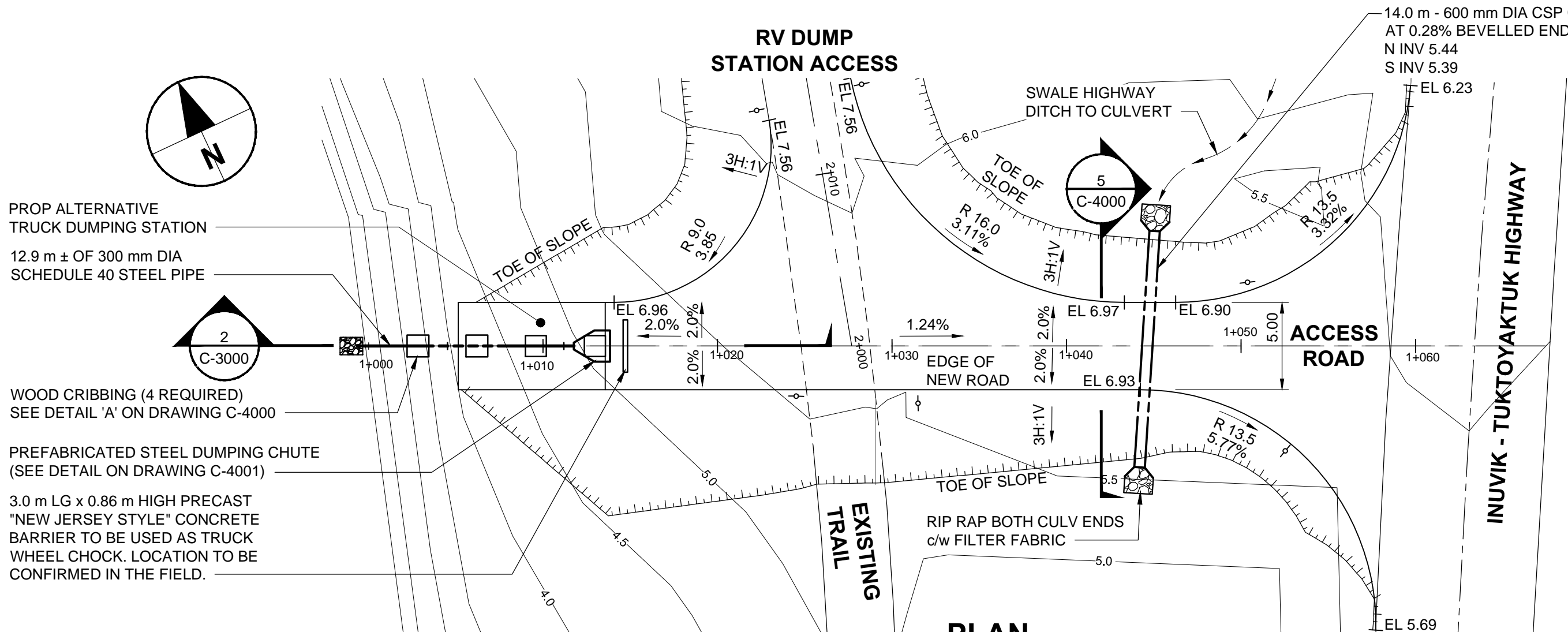

**PROFILE**  
**ACCESS ROAD**  
SCALE: 1:250

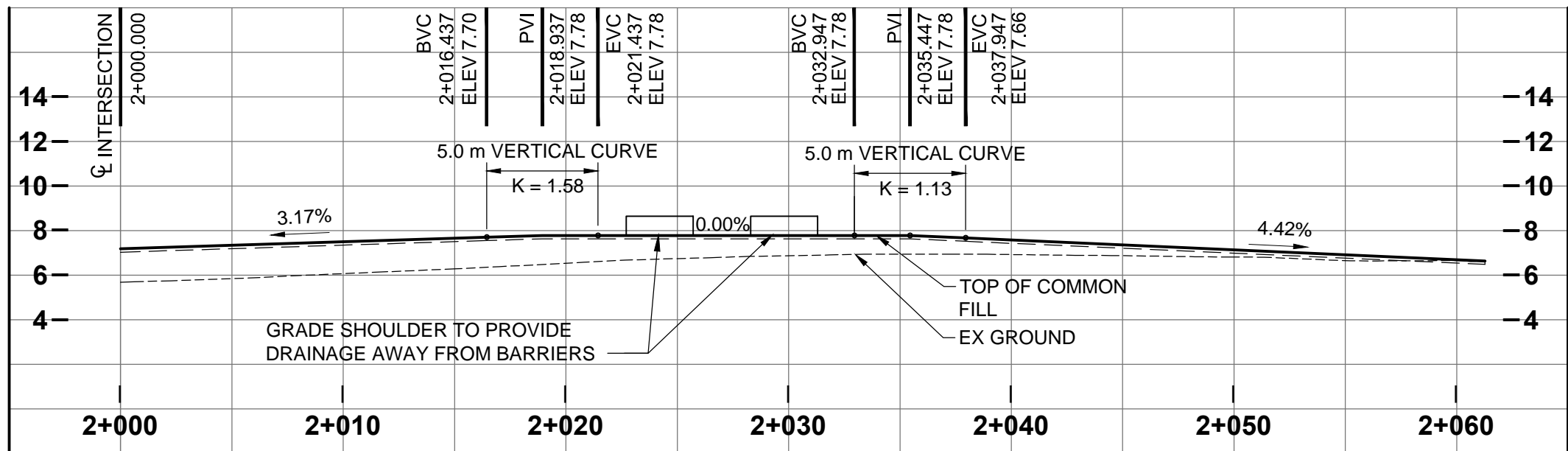
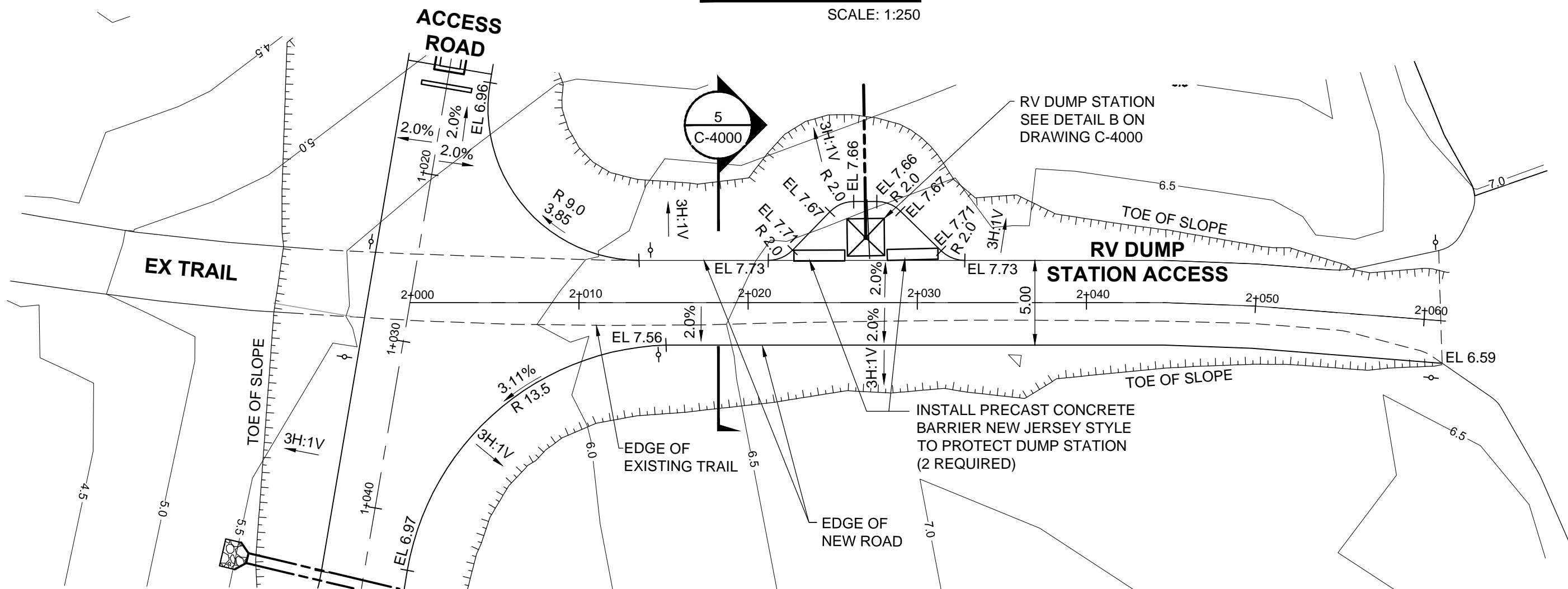

**PROFILE**  
**RV DUMP STATION ACCESS**  
SCALE: 1:250

**GENERAL NOTES:**

1. ALL DIMENSIONS AND ELEVATIONS ARE IN METRES UNLESS NOTED OTHERWISE.
2. CONTOURS DERIVED FROM DEC 2016 SURVEY AND ARE SHOWN IN 0.5 m INTERVALS.
3. ALL ELEVATIONS TO FINISHED GRADE UNLESS INDICATED OTHERWISE.
4. ALL DIMENSIONS SHOWN THUS XXX± SHALL REQUIRE CONSULTANT APPROVAL.

**CONSTRUCTION NOTES:**

1. ALL FASTENING BOLTS, WASHERS AND NUTS SHALL BE 304 STAINLESS STEEL OR APPROVED EQUAL.
2. ALL ANCHOR BOLTS SHALL BE HEX HEAD TYPE. BOLTS AND WASHERS SHALL BE ZINC PLATED.

**AECOM**

**PROJECT**

**TUKTOYAKTUK  
LAGOON  
REHABILITATION**

**CLIENT**

**HAMLET OF  
TUKTOYAKTUK**

**CONSULTANT**

AECOM  
101, 18817 - STONY PLAIN ROAD NW  
EDMONTON AB T5S 0C2  
780.486.7000 tel 780.486.7070 fax  
www.aecom.com

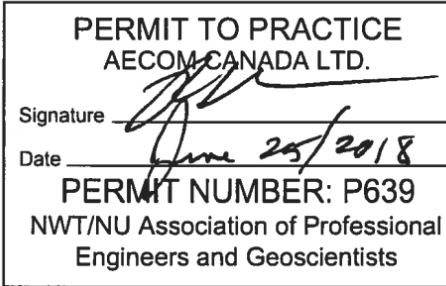

**REGISTRATION**

**ISSUE/REVISION**

I/R	DATE	DESCRIPTION
0	2018-06-22	Issued For Tender

**KEY PLAN**

**PROJECT NUMBER**

60568807

**SHEET TITLE**

PLAN AND PROFILE  
ACCESS ROAD AND  
RV DUMP STATION ACCESS

**SHEET NUMBER**

C-1101

Rev 0

This drawing has been prepared for the use of AECOM's client and may not be used, reproduced or relied upon by third parties, except as agreed by AECOM and its client, as required by law or for use by governmental reviewing agencies. AECOM accepts no responsibility, and denies any liability whatsoever, to any party that modifies this drawing without AECOM's express written consent. All measurements must be obtained from stated dimensions.



GENERAL NOTES:

1. ALL DIMENSIONS AND ELEVATIONS ARE IN METRES UNLESS NOTED OTHERWISE.

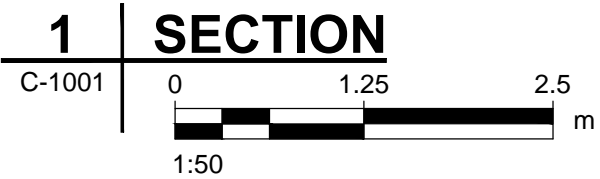
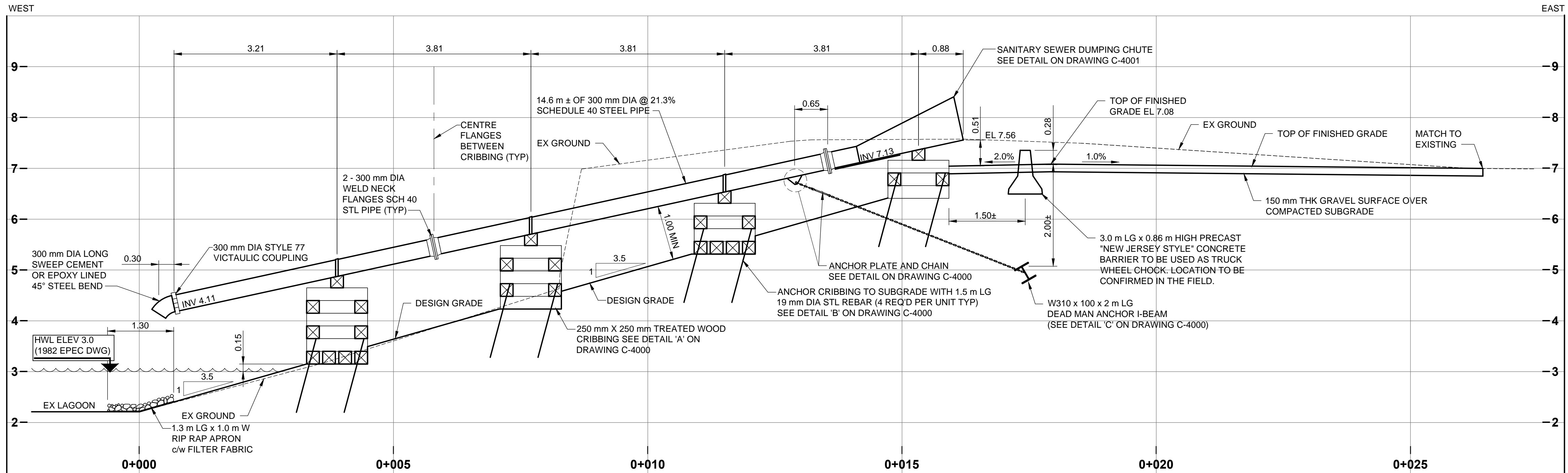

MAIN DUMPING STATION

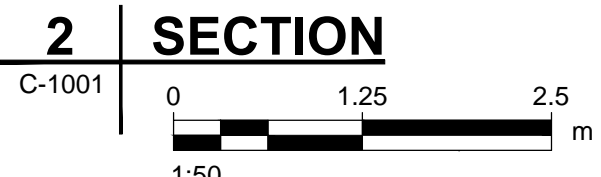
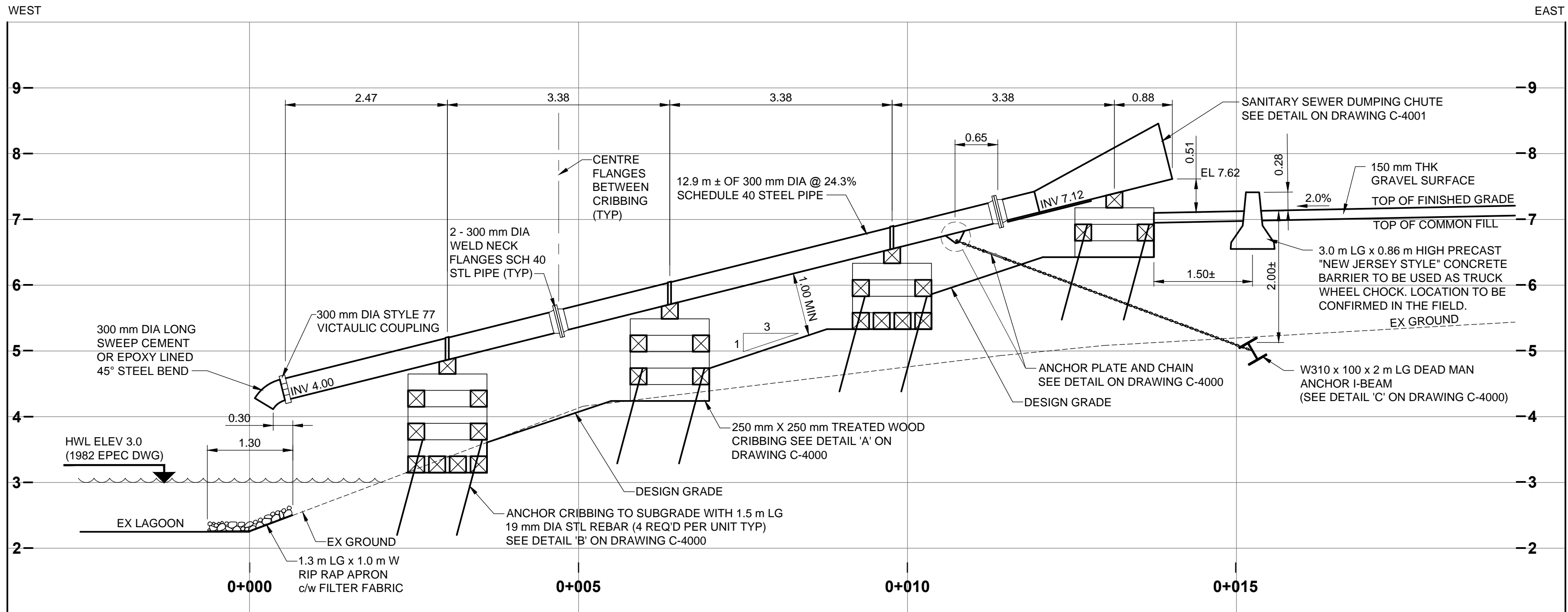

ALTERNATE DUMPING STATION

AECOM

PROJECT

TUKTOYAKTUK  
LAGOON  
REHABILITATION

CLIENT

HAMLET OF  
TUKTOYAKTUK

CONSULTANT

AECOM  
101, 18817 - STONY PLAIN ROAD NW  
EDMONTON AB T5S 0C2  
780.486.7000 tel 780.486.7070 fax  
www.aecom.com

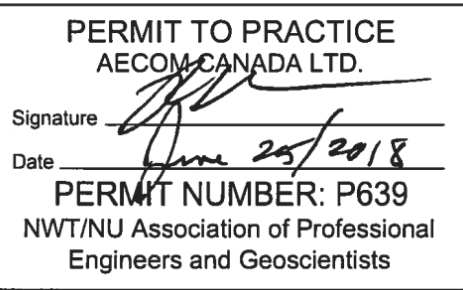

REGISTRATION

ISSUE/REVISION

I/R	DATE	DESCRIPTION
0	2018-06-22	Issued For Tender

KEY PLAN

PROJECT NUMBER

60568807

SHEET TITLE

SECTIONS  
(SHEET 1 OF 2)

SHEET NUMBER

C-3000

Rev 0

This drawing has been prepared for the use of AECOM's client and may not be used, reproduced or relied upon by third parties, except as agreed by AECOM and its client, as required by law or for use by governmental reviewing agencies. AECOM accepts no responsibility, and denies any liability whatsoever, to any party that modifies this drawing without AECOM's express written consent. All measurements must be obtained from stated dimensions.

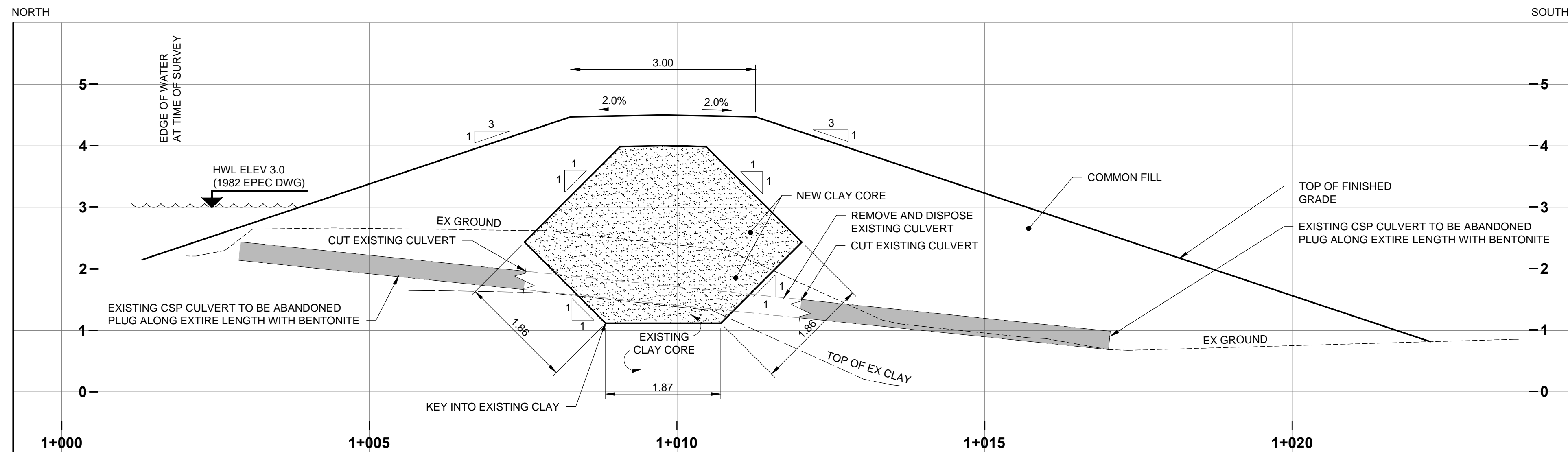

### 3 | SECTION

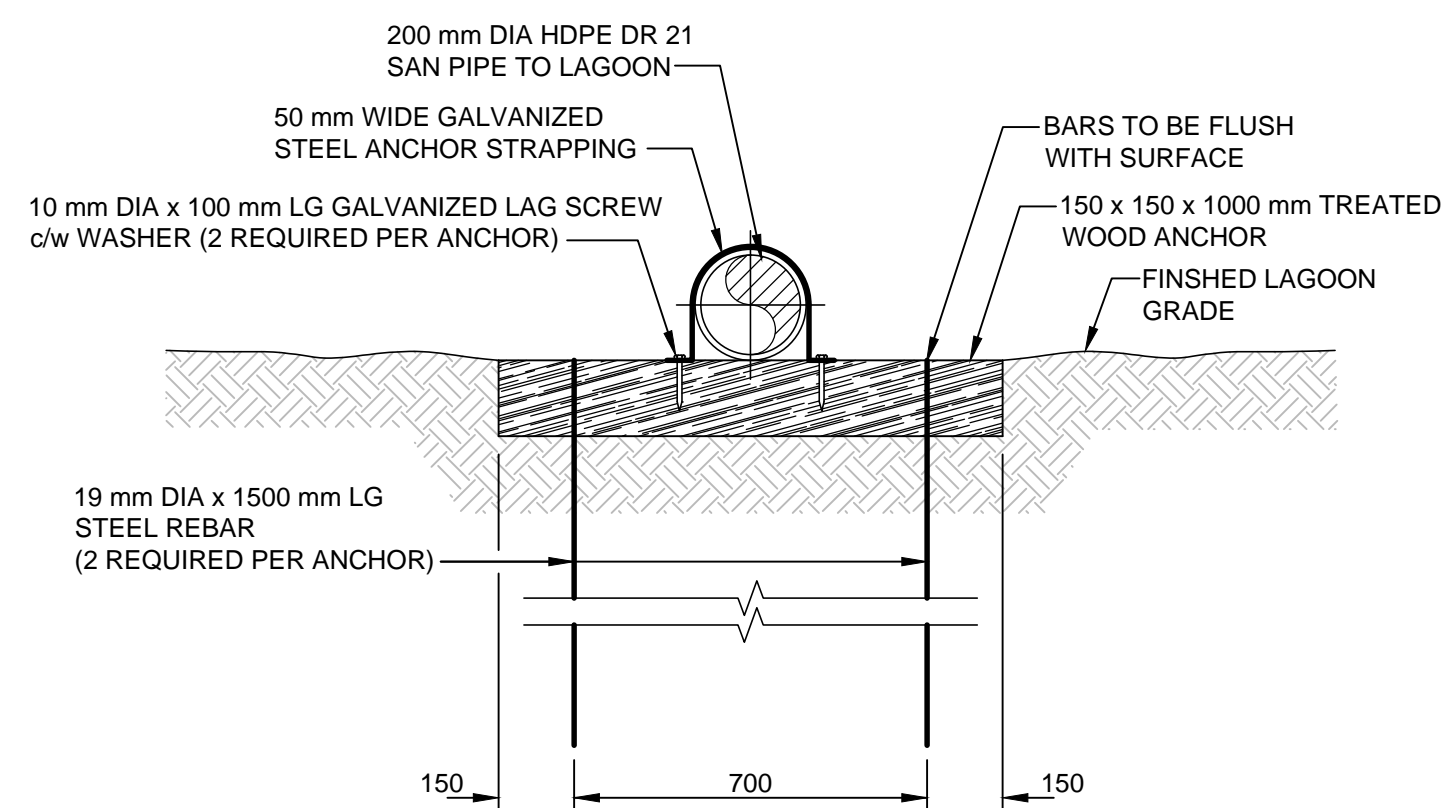
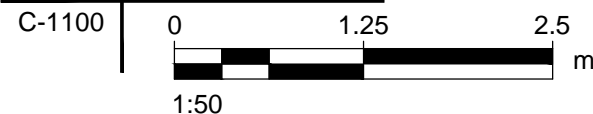

## A | HDPE ANCHOR DETAIL

SCALE 1:15

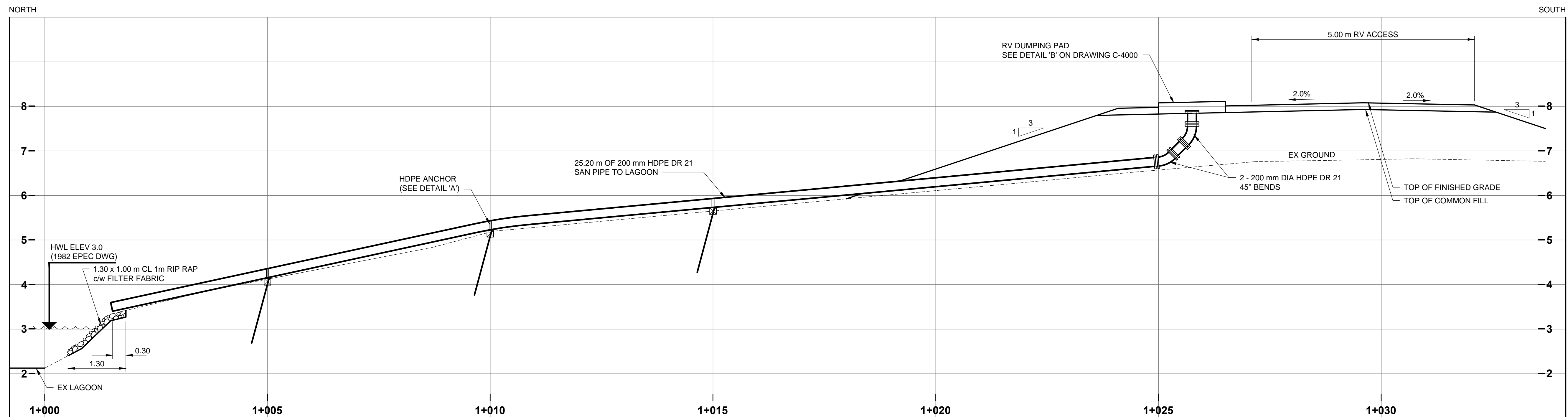

## 4 | SECTION

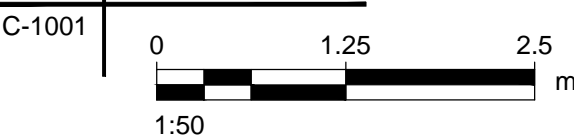

**GENERAL NOTES:**

1. ALL DIMENSIONS AND ELEVATIONS ARE IN METRES UNLESS NOTED OTHERWISE.

**CONSTRUCTION NOTES:**

1. RIP RAP SHALL BE CLASS 1m ROCK MATERIAL OR BAGGED.
  - 2.1 - NOMINAL MASS 7 Kg
  - 2.2 - NOMINAL DIAMETER 175 mm
  - 2.3 - MASS / SIZE (Kg / mm) DISTRIBUTION

NONE GREATER THAN	40 / 300
20% - 50%	10 / 200
50% - 80%	7 / 175
100% GREATER THAN	3 / 125

1.4 MINIMUM DURABILITY UNDER: 52
2. BAGGED RIP RAP (ABOVE HWL)
  - 2.1 - 370 mm x 685 mm x 285 mm BURLAP WITH APPROXIMATE CAPACITY OF 0.30 cu.m
  - 2.2 - CEMENT: TYPE MS
  - 2.3 - BURLAP BAGS FILLED TO 70% CAPACITY.
  - 2.4 - SECURELY SOW OR STAPLE TO FORM STRAIGHT EDGE CLOSURE.
  - 2.5 - BAGS TO BE OF SURFACE STRAIGHT TO PERMIT LIFTING BY THE TOP CORNER WHEN FILLED.
  - 2.6 - PREPARE BASE AND PLACE NON-WOVEN FILTER FABRIC.
  - 2.7 - UTILIZE STAGGERED PATTERN BETWEEN ROWS.
  - 2.8 - KEEP SACKS MOIST FOR 24 HOURS AFTER PLACEMENT.
3. FILTER FABRIC SHALL BE NON-WOVEN AMECO 4551 OR APPROVED EQUAL.

WOOD CRIBBING CONNECTION:

1. PRE-DRILL WOOD TIMBERS TO ACCEPT 19 mm ANCHOR BOLTS TO MANUFACTURER'S RECOMMENDATION
2. EVENLY STAGGER HOLE PATTERNS.
3. INSTALL 19 mm x 600 mm GALVANIZED LAG BOLTS c/w 19 mm GALVANIZED OGEE STYLE WASHER. LAG BOLT SHANK TO EXTEND FOR THE COMPLETE DEPTH OF THE TOP TIMBER SECTION.
4. COUNTER SINK DRILL HOLE TO SO THE BOLT HEAD AND WASHER WILL BE FLUSH WITH THE WOOD SURFACE.
5. PAINT ALL EXPOSED SURFACES WITH WOOD PRESERVATIVE.

WOOD CRIBBING STRUCTURE ANCHORING:

1. PRE-DRILL WOOD TIMBER BASE AT FOUR LOCATIONS AS INDICATED ON THE DRAWINGS.
2. INSTALL 19M REBAR TO THE MINIMUM DEPTH OF 1.5 METRES OR TO REFUSAL, WHICHEVER IS GREAT
3. REBAR EXTENSION ABOVE WOOD BASE TO BE 250 mm.



## PROJECT

# TUKTOYAKTUK LAGOON REHABILITATION

**CLIENT**

# HAMLET OF TUKTOYAKTUK

## CONSULTANT

**AECOM**  
101, 18817 - STONY PLAIN ROAD NW  
EDMONTON AB T5S 0C2  
780.486.7000 tel 780.486.7070 fax  
[www.aecom.com](http://www.aecom.com)



PERMIT TO PRACTICE  
AECOM CANADA LTD.

Signature \_\_\_\_\_  
Date June 25/2018

PERMIT NUMBER: P639  
VT/NU Association of Professional  
Engineers and Geoscientists

## REGISTRATION

**ISSUE/REVISION**

0	2018-06-22	Issued For Tender
I/R	DATE	DESCRIPTION

## KEY PLAN

## PROJECT NUMBER

60568807

**SHEET TITLE**

SECTIONS  
(SHEET 2 OF 2)

**SHEET NUMBER**

C-3001

Rev 0

This drawing has been prepared for the use of AECOM's client and may not be used, reproduced or relied upon by third parties, except as agreed by AECOM and its client, as required by law or for use by governmental reviewing agencies. AECOM accepts no responsibility, and denies any liability whatsoever, to any party that modifies this drawing without AECOM's express written consent. Do not use this document. All measurements must be obtained from stated dimensions.



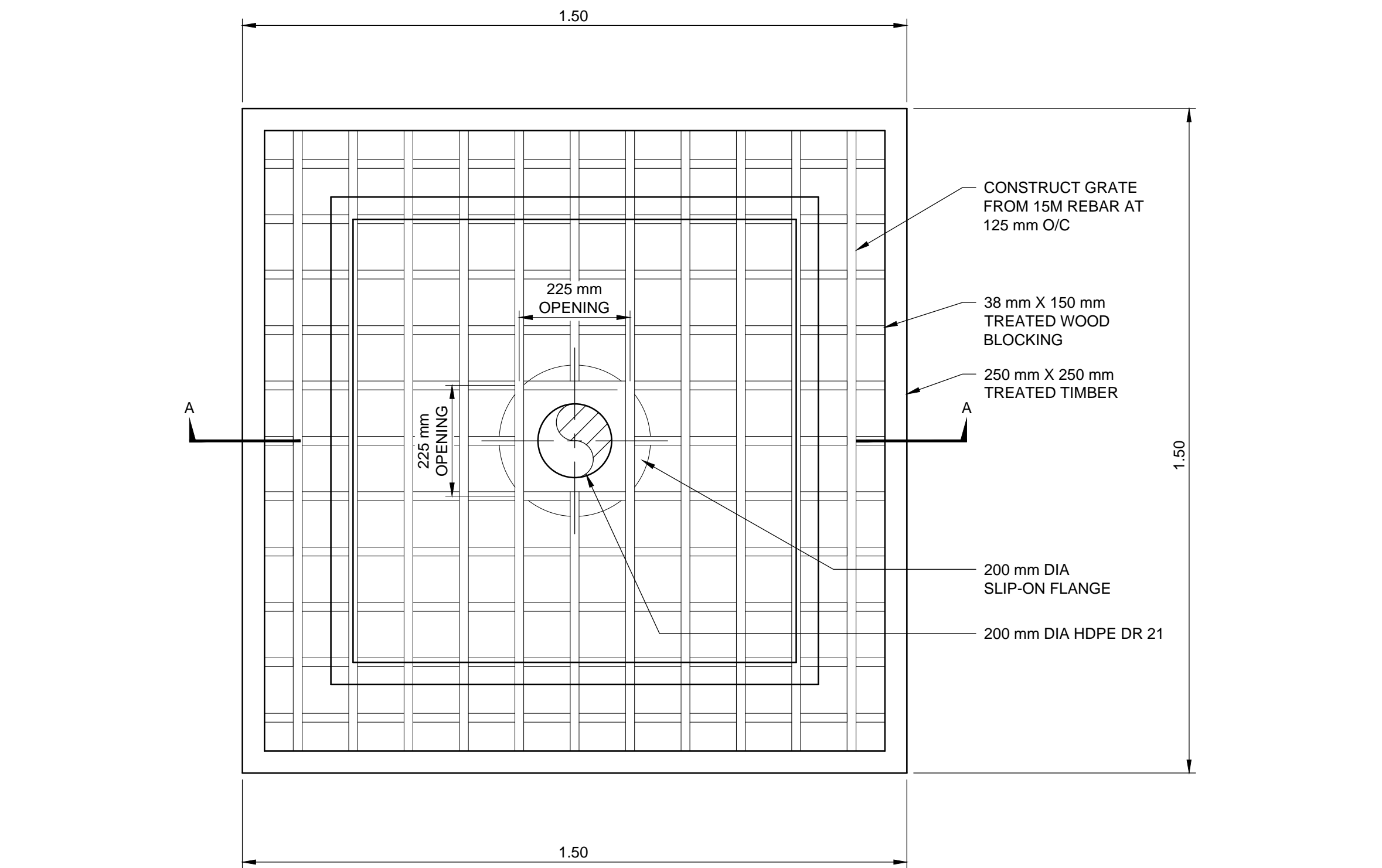

PLAN

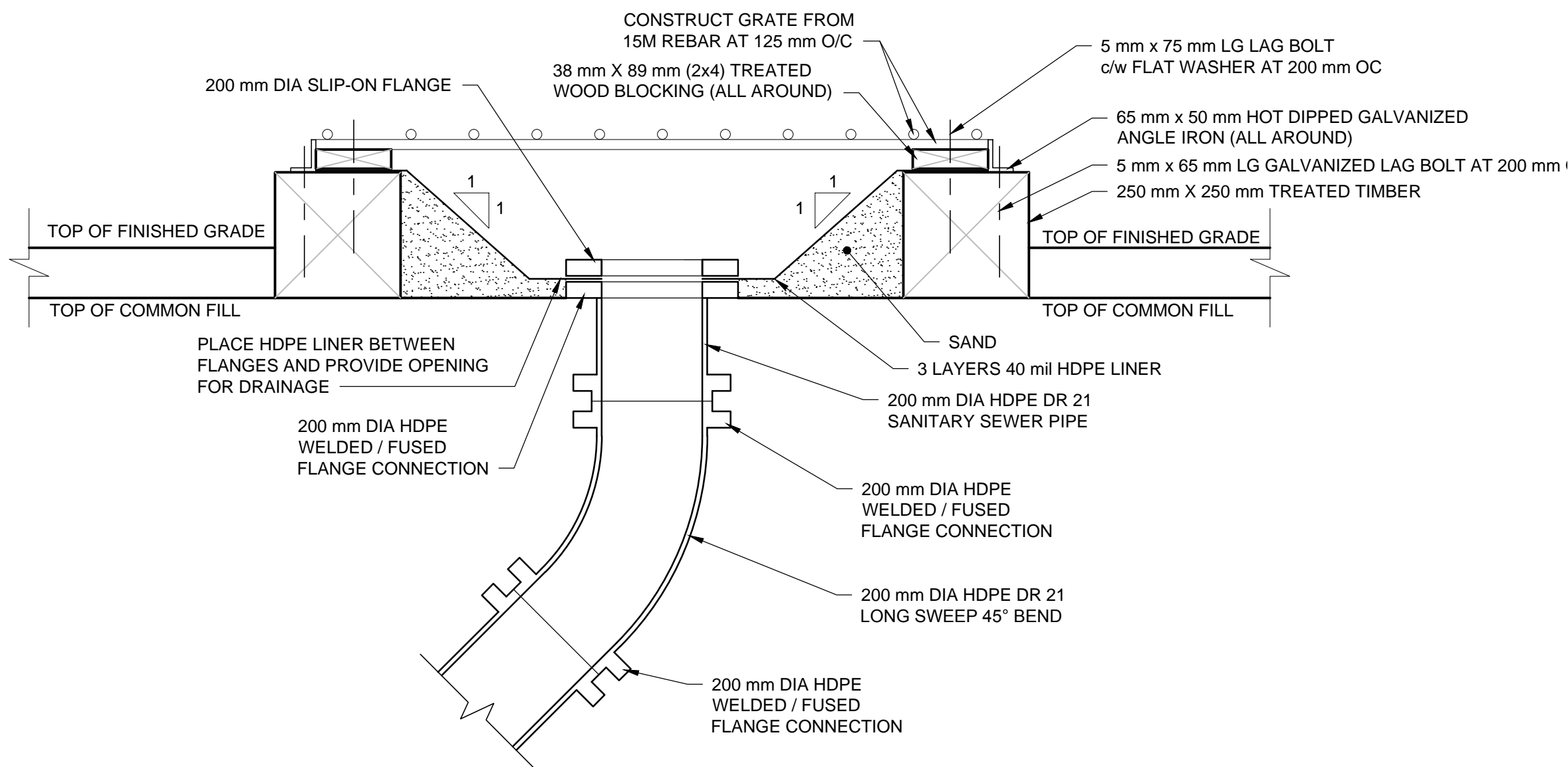

SECTION "A-A"

B RV DUMPING PAD

SCALE 1:10

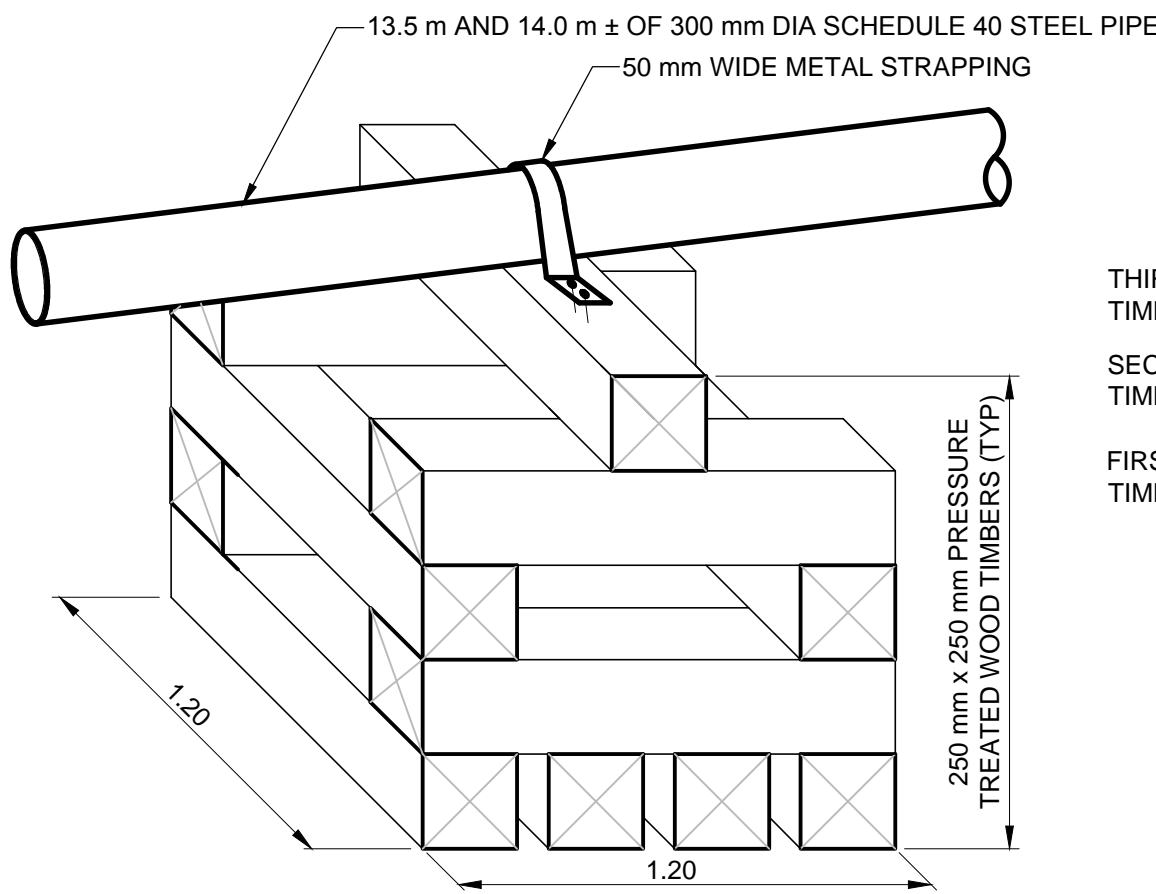

A WOOD CRIBBING DETAIL

Scale 1:20

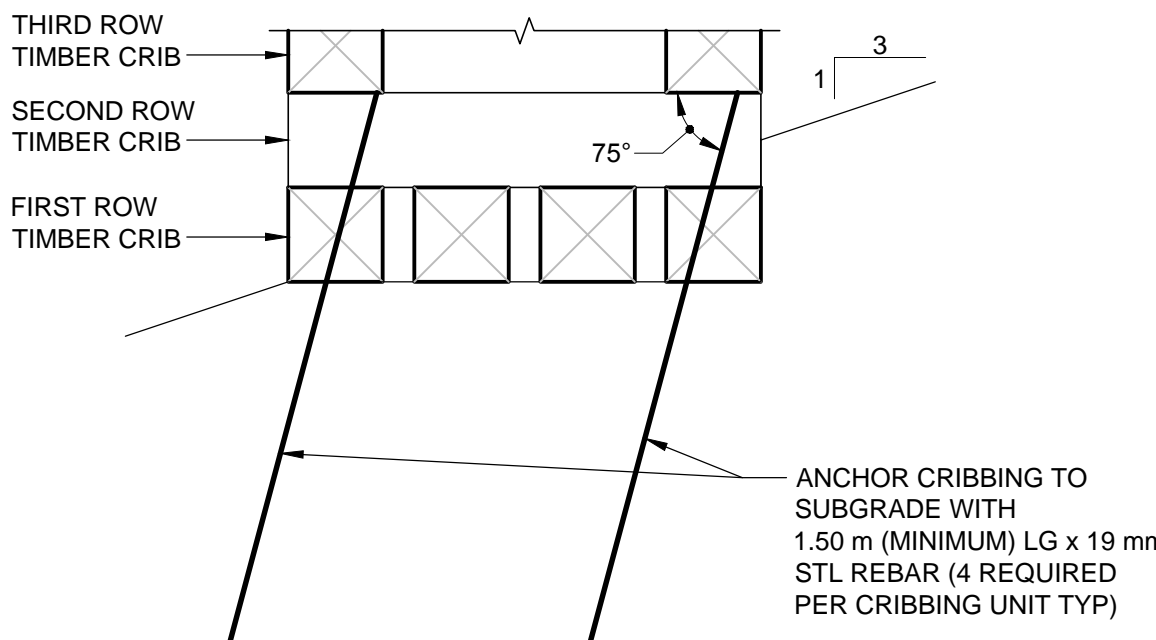

B CRIBBING ANCHOR DETAIL

Scale 1:20

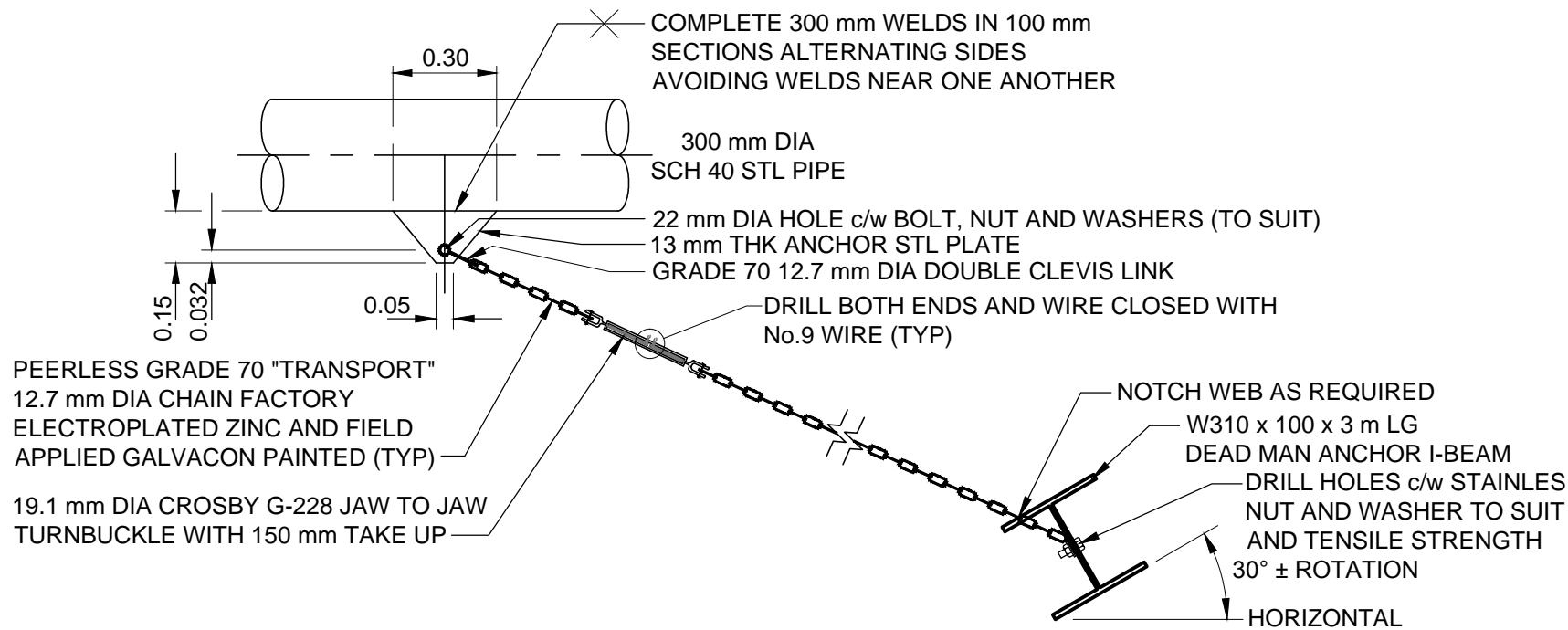

C LINE ANCHOR DETAIL

Scale 1:20

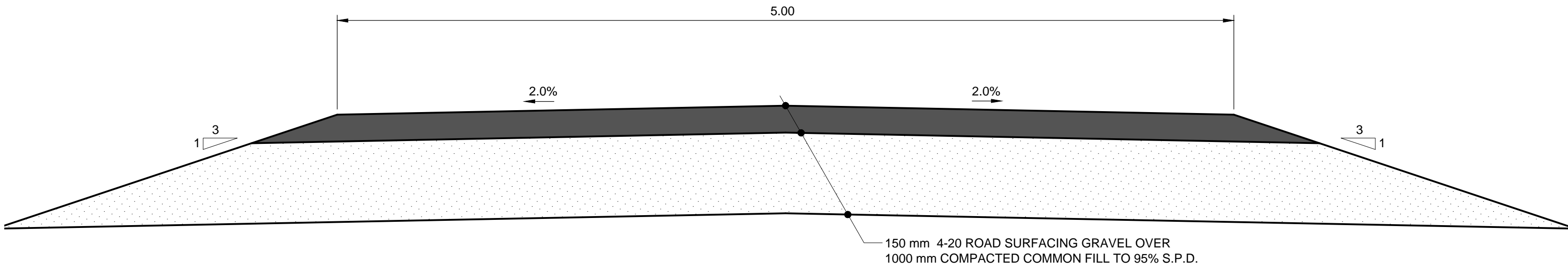

5 ROAD SECTION

Scale 1:20

GENERAL NOTES:

- ALL DIMENSIONS AND ELEVATIONS ARE IN METRES UNLESS NOTED OTHERWISE.
- ALL REBAR SHALL BE BILLET STEEL, GRADE 400 DEFORMED BARS TO CAN/CSA-G30, 18.
- METAL STRAPPING SHALL BE:
  - 3 - 3 mm GALVANIZED THICK METAL AND SHAPED TO CONFORM TO THE PIPE CIRCUMFERENCE.
  - 2 - EACH STRAP SHALL BE ANCHORED USE 5 mm x 60 mm LG GALVANIZED ANCHOR BOLTS AND FLAT WASHER.

AECOM

PROJECT

TUKTOYAKTUK  
LAGOON  
REHABILITATION

CLIENT

HAMLET OF  
TUKTOYAKTUK

CONSULTANT

AECOM  
101, 18817 - STONY PLAIN ROAD NW  
EDMONTON AB T5S 0C2  
780.486.7000 tel 780.486.7070 fax  
www.aecom.com

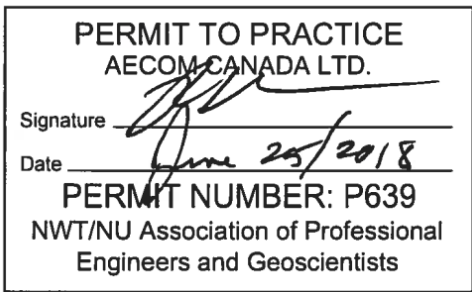

REGISTRATION

ISSUE/REVISION

I/R	DATE	DESCRIPTION
0	2018-06-22	Issued For Tender

KEY PLAN

PROJECT NUMBER

60568807

SHEET TITLE

DETAILS

SHEET NUMBER

C-4000

Rev 0

This drawing has been prepared for the use of AECOM's client and may not be used, reproduced or relied upon by third parties, except as agreed by AECOM and its client, as required by law or for use by governmental reviewing agencies. AECOM accepts no responsibility, and denies any liability whatsoever to any party that modifies this drawing without AECOM's express written consent. Do not scale this document. All measurements must be obtained from stated dimensions.

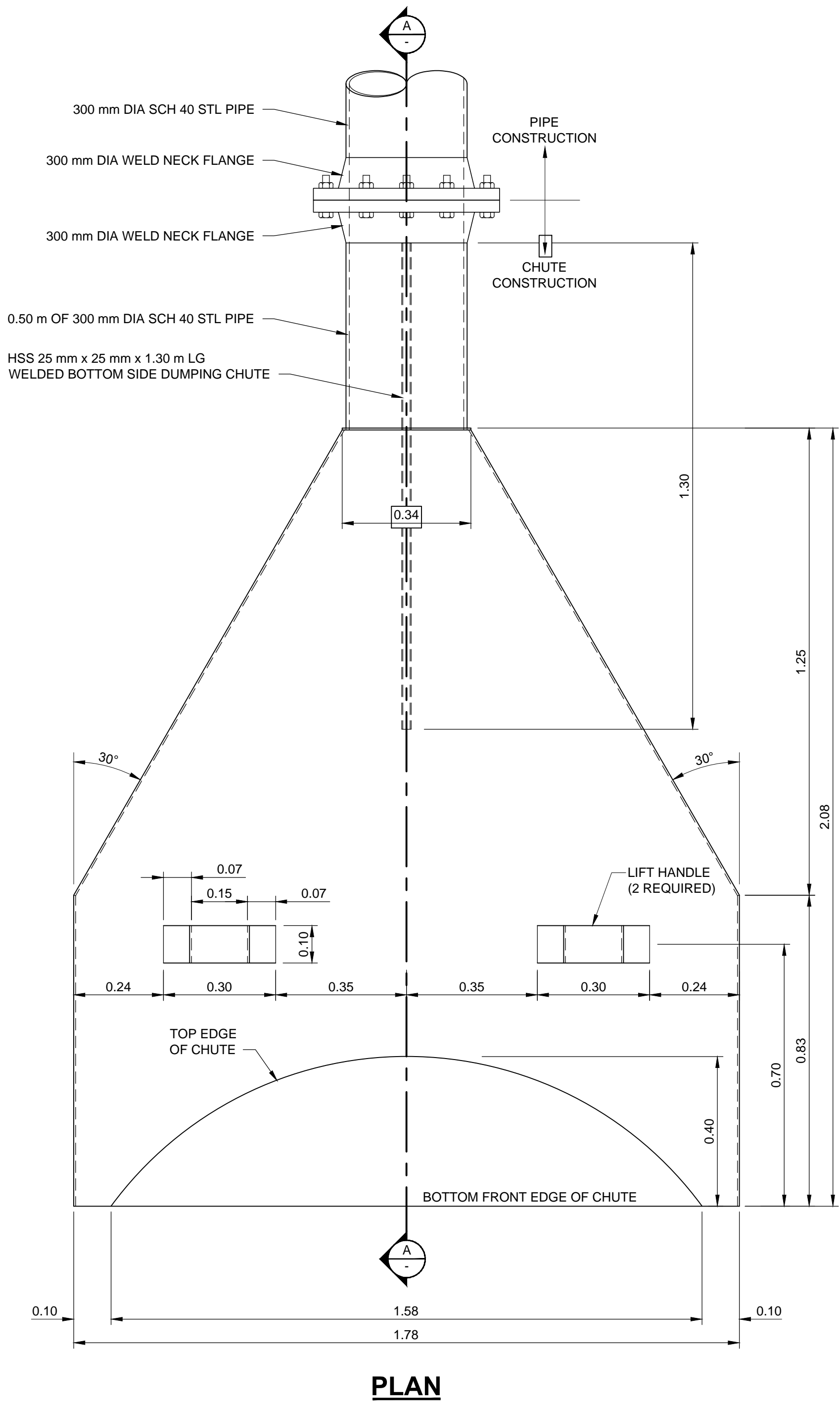

PLAN

1 SEWAGE DUMPING CHUTE DETAILS

SCALE 1:10

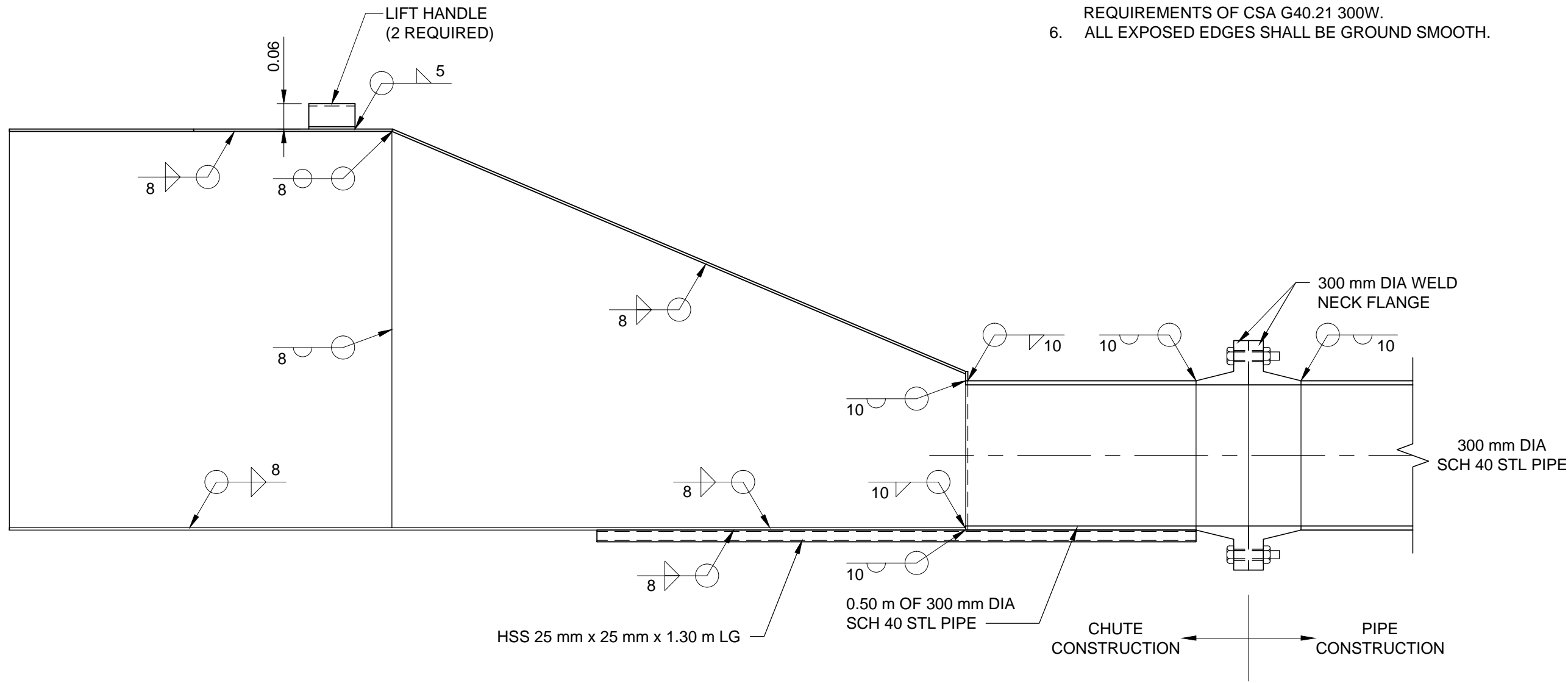

SECTION "A-A"

0 0.25 0.50  
1:10 m

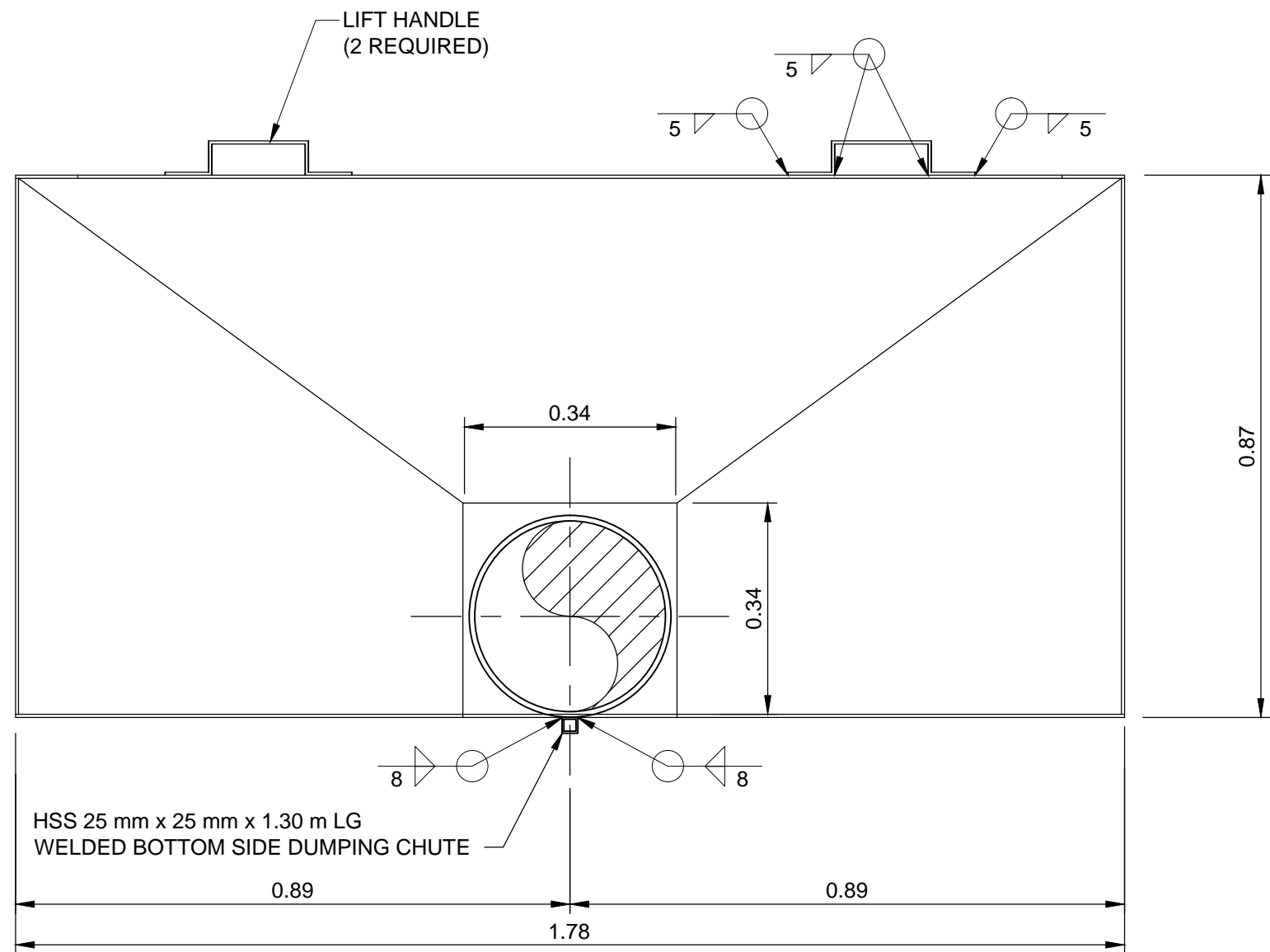

FRONT ELEVATION

SCALE 1:10

GENERAL NOTES:

1. ALL DIMENSIONS AND ELEVATIONS ARE IN METRES UNLESS NOTED OTHERWISE.

CONSTRUCTION NOTES:

1. TWO DUMPING CHUTES REQUIRED.
2. CONSTRUCT CHUTE AND LIFT HANDLES FROM 5 mm (3/16") THICK STEEL.
3. WELD IN ACCORDANCE WITH CSA W59-13.
4. WELD ALL CHUTE JOINTS FRONT AND BACK.
5. ALL FABRICATION PLATE STEEL SHALL BE 5 mm THICK AND MEET THE REQUIREMENTS OF CSA G40.21 300W.
6. ALL EXPOSED EDGES SHALL BE GROUND SMOOTH.

AECOM

PROJECT

TUKTOYAKTUK  
LAGOON  
REHABILITATION

CLIENT

HAMLET OF  
TUKTOYAKTUK

CONSULTANT

AECOM  
101, 18817 - STONY PLAIN ROAD NW  
EDMONTON AB T5S 0C2  
780.486.7000 tel 780.486.7070 fax  
www.aecom.com

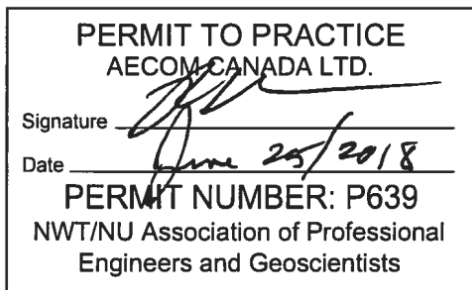

REGISTRATION

ISSUE/REVISION

I/R	DATE	DESCRIPTION
0	2018-06-22	Issued For Tender

KEY PLAN

PROJECT NUMBER

60568807

SHEET TITLE

SEWAGE LAGOON  
DUMPING CHUTE DETAILS

SHEET NUMBER

C-4001

Rev 0

This drawing has been prepared for the use of AECOM's client and may not be used, reproduced or relied upon by third parties, except as agreed by AECOM and its client, as required by law or for use by governmental reviewing agencies. AECOM accepts no responsibility and denies any liability whatsoever to any party that modifies this drawing without AECOM's express written consent. Do not scale this document. All measurements must be obtained from stated dimensions.